

A66 Northern Trans-Pennine Project

Scheme 09: Stephen Bank to Carkin Moor

TR010062

5.24 Tree Preservation Order Trees Location Plans (Rev 2)

APFP Regulations 5(2)(I)

Planning Act 2008

**Infrastructure Planning (Applications: Prescribed Forms and
Procedure) Regulations 2009**

Deadline 7

09 May 2023

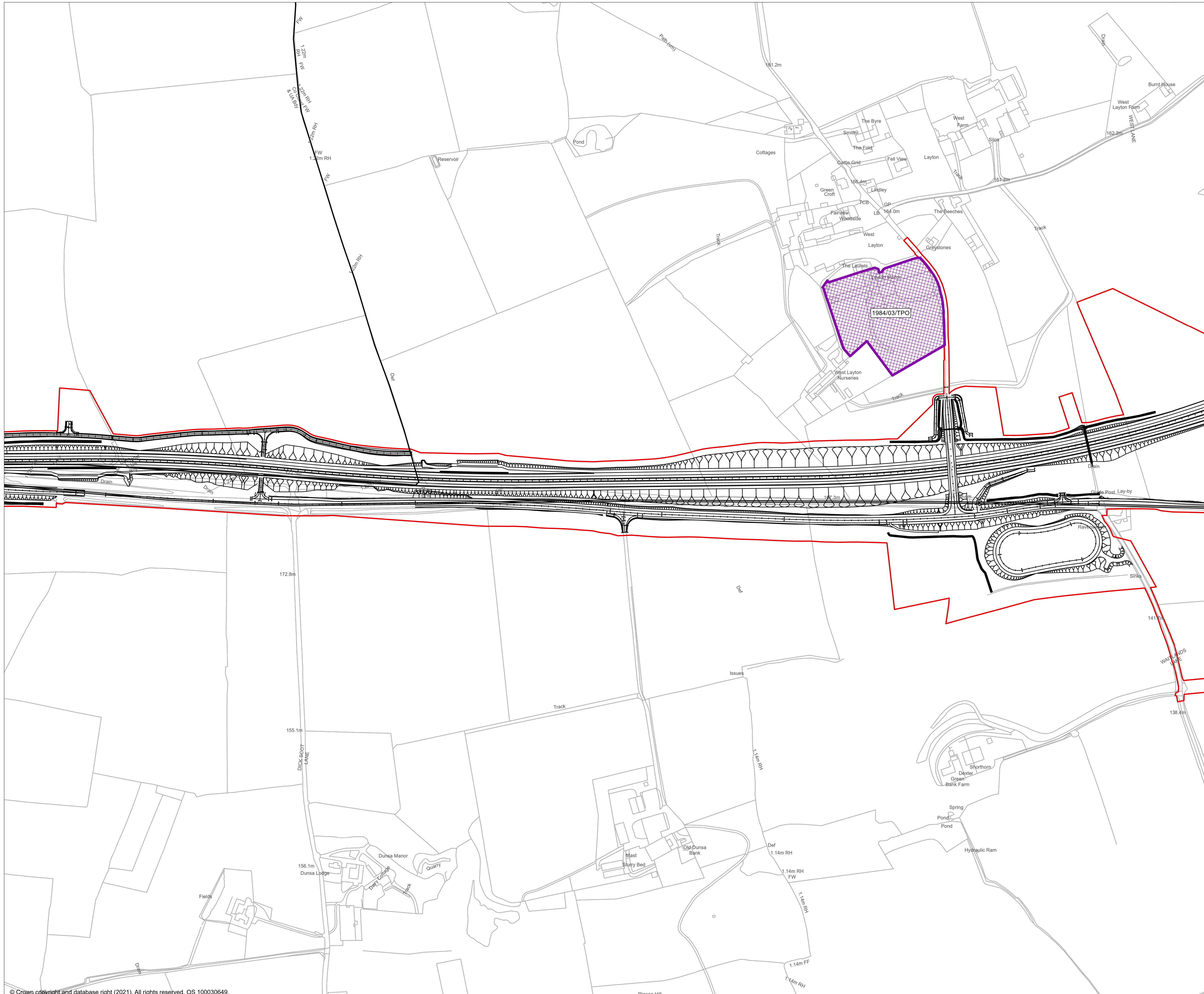

NOTES
 1. ALL DIMENSIONS ARE IN METRES UNLESS STATED OTHERWISE.
 2. THESE PLANS SHOULD BE READ IN CONJUNCTION WITH OTHER PLANS AND DOCUMENTS IN THE DEVELOPMENT CONSENT ORDER APPLICATION.
 3. TREE PRESERVATION ORDERS (TPO) ARE MADE UNDER THE TOWN AND COUNTRY PLANNING (TREE PRESERVATION) (ENGLAND) REGULATIONS 2012.

TREE PRESERVATION ORDERS WITHIN THE DCO BOUNDARY

TPO NUMBER	DESCRIPTION
1984/03/TPO	MIXED BROADLEAVED AND CONIFEROUS WOODLAND SITUATED WITHIN THE GROUNDS OF WEST LAYTON MANOR.

KEY

- ROUTE ALIGNMENT
- EXISTING A66
- ORDER LIMITS
- TREE PRESERVATION ORDER WITHIN THE ORDER LIMITS
- TREE PRESERVATION ORDER (TPO) / WOODLAND
- COUNTY BOUNDARY

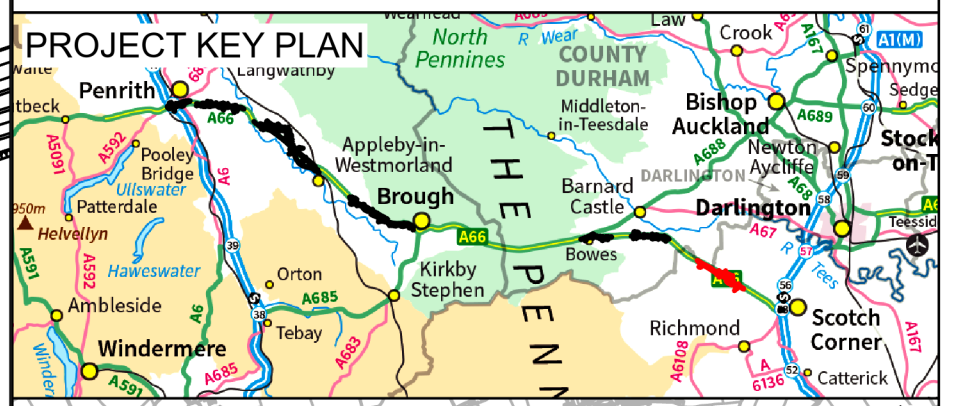

Change Application - revised maintenance access and footpath					
PKEL	CESL	LPAG	LWAL	SBAG	
21/04/22	21/04/23	24/04/23	24/04/23	24/04/23	24/04/23
Revision details					
Revision	Created	Checked	Reviewed	Approved	Authorised
	dd/mm/yy	dd/mm/yy	dd/mm/yy	dd/mm/yy	dd/mm/yy

Purpose
DCO APPLICATION

PINS Reference Number
TR010062/APP/5.24

Client
 3 Piccadilly Place
 Manchester
 M1 3BN



Project Name / Scheme Name
**A66 Northern Trans-Pennine Project
 Scheme 09
 Stephen Bank to Carkin Moor**

Drawing Title
**Tree Preservation Order
 Trees Location Plan
 Regulation 5(2)(l)
 Sheet 1 of 1**

Project Ref. No.	Stage	Scale	Sheet
---	PCF 3	1:2500	@ A1
		Dimension : M	

Drawing Number			
Project	Originator	Volume	Sheet
HE565627	AMY	HAC	-
Location		Type	Role
S09		DR - CH	000011
Suitability		Revision	
S4		FIT FOR STAGE APPROVAL	
		C02	